



Snowjourner

Bringing together the people of the Springfield Ski and Travel Club



January 2

Sam's Too

312 CROSSING DR., SHERMAN

COCKTAILS 5:30 | DINNER 6:00 for Early Bird Specials

Reservations are required.

Must be made before noon Wednesday on January 1.

Email kmhafel76@comcast.net or call 546-0236.

Happy Hour

January 16 • 5:00 to ?

MARIAH'S

3317 ROBBINS RD.

SAVE

THE

DATE!

Details Inside

January 25-Feb. 1, 2020

SKI Trip to Mt. Bachelor, Oregon

February 1-8, 2020

Grand Palladium White Sands, Mexico

February 8, 2020

St. Louis Blues V. Dallas Stars

February 22, 2020

Casino Party, VFW

March 22-April 3, 2020

Exploring Portugal

JANUARY 2020

The Dining Out Group always meets the 1st Thurs of each month kmhafel76@comcast.net
Springfield Ski Club Board meets every 2nd Thursday of the month
The SSC Happy Hour is ALWAYS the 3rd Thurs of the month

| Sunday | Monday | Tuesday | Wednesday | Thursday | Friday | Saturday |
|---------------|----------------|---|--|-----------------------------------|--------------------|---|
| 29 | 30 | 31 | 1 HAPPY NEW YEAR | 2 DINE OUT SAM'S TOO | 3 | 4 |
| 5 | 6 | 7 | 8 Bowling League starts, AMC 6:15 | 9 Board Meeting | 10 | 11 |
| 12 | 13 | 14 Volunteering at Ronald McDonald House | 15 Bowling League | 16 Happy Hour MARIAH'S | 17 | 18 Adopt-A-Street 9am St. John's Lutheran Church |
| 19 | 20 | 21 | 22 Bowling League | 23 | 24 | 25 Depart to Oregon |
| 26 SKI | 27 trip | 28 | 29 to Bowling League | 30 Mt. | 31 Bachelor | 1 Return from Oregon |

2019/2020 Springfield Ski and Travel Club Board

President

Richard Griminger
president@springfieldskiclub.org
Cell: 217-652-4363

Executive Vice-President

Mike Bloechle
vicepresident@springfieldskiclub.org
Cell: 217-787-1010

Treasurer

Misty Dannenberger
treasurer@springfieldskiclub.org
Cell: 217-553-3057

Finance Chair

Terri Marbold
finance@springfieldskiclub.org
Cell: 217-741-7734

Secretary

Joyce Metz
secretary@springfieldskiclub.org
Cell: 217-816-4123

VP for Membership

Pennie Stevens
membership@springfieldskiclub.org
Cell: 217-416-5143

VP for Tour Trips

Patty Staab
vptourtrips@springfieldskiclub.org
Cell: 217-836-4406

VP for Day Trips

Jaime Francis
vpdaytrips@springfieldskiclub.org
Home: 217-529-8564

VP for Winter Trips

Jim Hamrick
vpwintertrips@springfieldskiclub.org
Cell: 217-553-6195

VP for Activities

Sandy Frank
activities@springfieldskiclub.org
Cell: 217-652-6315

Publicity Chair

Linda Hammer
PublicityDirector@springfieldskiclub.org
Cell: 217-494-4023

Happy Hours Chair

Karen Kuhar
karenkuhar115@gmail.com
Cell: 217-971-8900

Dine Outs Chair

Tom & Karen Hafel
kmhafel76@comcast.net
Cell: 217-546-0236

Snowjourner Editor

Caroline Porter Evans
snowjourner@springfieldskiclub.org
Cell: 309-221-2330

Skier Development - SKI Representative

Gary Kindred
skierdevelopment@springfieldskiclub.org
Cell: 217-341-9231

Community Service Chair

Betsy Miller
communityservice@springfieldskiclub.org

Sports Chair

Jan Joyce
sportschair@springfieldskiclub.org
Cell: 217- 741-1147

MESSAGE FROM THE PRESIDENT

December is history. Our membership came alive in community spirit, helping at the Minnie O'Beirne Holiday Store, ringing bells at Schnucks, planning on fixing a dinner at the Ronald McDonald house next year, and starting the planning for our Trivia night to be held in March. I have always felt appreciated and proud to help do good for our community. Thank you Betsy Miller, Judy Nesbitt, and Janice Grosse for your organizational skills!

Our pool league is done for the year, and I again remained the worst male player in the league, but I had fun. Thank you Lynn! Bad Bowlers League, led by Jukebox Jan starts soon. This is also a

fun time, with friends, even if you are as crappy of a bowler as I. Seriously, I am terrible at both.

Our Holiday Party Happy Hour is three days away as I write this article. It will definitely be a joyous occasion, with good friends, good food, and Karen & Tim's superb planning. Save Saturday, January 22nd for our Casino Night to be held at the VFW. We hope to recruit many new friends into our group. Sandra Frank and her committee guarantee a classy night. Wendy Schluter is leading a great tip to see the Stanley Cup Blues on February 8th, S.K.I. has a ski trip going to Oregon and a Curling event on January 25th. Let Gary Kindred know if you want to

join us. I have never done curling before, except for curling up with Evelyn. Jennifer Shrake is leading our all inclusive trip to Riviera Maya the first week of February, and Michael Bloechle is leading the Portugal trip in March.

As you can see, the board is really doing well in organizing events for all to enjoy. This group makes me very proud. Consider being a board member next year to help guide the club in the next decade.

I sincerely wish you all a happy new year, and hope you all are blessed with good health, good times, and peace!

Rick Griminger
President

DAYTRIPSDAYTRIPSDAYTRIPSDAYTRIPS DAYTRIPSDAYTRIPS

FEB. 8 - ST. LOUIS BLUES VS. DALLAS STARS HOCKEY GAME

Trip leader is Wendy Schluter, (217)415-4764. Sign up at Happy Hour. Departure time 3:00, return 11:00 pm.. Cost at sign-up, \$100. No refunds unless we have a waiting list and the next person signs up. We will go to Bailey's Range for dinner for burgers and home-made ice cream, then to Enterprise Arena, with some time for sightseeing/shopping before the game.

DAYTRIPSDAYTRIPSDAYTRIPSDAYTRIPS DAYTRIPSDAYTRIPS



January Birthdays



Bill Atwood..... 1
Virginia Smith..... 1
Dianne Bishop..... 4
Sam Maggio..... 4
John Fee..... 5
Karen Eickenberg..... 5
Bob Biderman..... 6
John Nosari..... 10
Jaime S Francis..... 11
Paul Staab..... 13

Barbara Bitschenauer..... 14
Ken Graves..... 15
Tim Rogers..... 15
Evelyn Schumacher..... 16
John Blazis..... 16
Ray Donnelly..... 17
Pat Glenn..... 18
David Foust..... 18
Elaine Mayer..... 20
Charles Prince..... 20

Terri Marbold..... 22
Nancy Brougher..... 22
Mary Ellen Creighton..... 23
George Michael..... 23
David Wentworth..... 24
Kent Schluter..... 24
Bill Werner..... 25
Shawn Fox..... 29
Gerald Aldrich..... 29
Ruth Nonneman..... 31

COMMUNITY SERVICE

Thank you to the volunteers for the Mini O'Beirne Children's Christmas Store. On January 14 we will be preparing dinner for parents and siblings who are staying at the Ronald McDonald House. Our Adopt-A-Street clean up is January 18, we will meet at St. John's Lutheran church parking lot at 9 a.m.

Betsy Miller, Community Service

MEMBERS RING BELLS FOR SALVATION ARMY



We had ten Santas ring bells, chat with customers, and sing like angels at Schnucks Montvale for the Salvation Army on Saturday, December 7th. This has been an annual event and it really put us all in the holiday mood! Thank you to Maurine Richter and Kathleen Sorensen who led the first shift, replaced by Sheila Ewald and Sandy Schinneer on the second shift, followed by those two cute elves, Kay and Roger Ryan, and then Sandy Colborn and myself, added by my grandson Ethan Griminger. The day culminated with Terri Marbold and Marc Kinzora. We all were quite amazed at how giving and friendly the customers were. Thank you to all that rang, and for Schnucks for allowing us to be there. Rumor has it that someone in the fourth shift leaned against some cases of soda and knocked down about seven cases and a large cardboard Christmas tree.



DAY TRIP REPORT: MURDER MYSTERY

Eleven Ski and Travel Club members braved the murder mystery dinner at the Firefighters Club in December. It was a fun and interactive dinner, with good food and amazing costumes. The actors put on a great show!

Jaime Francis, VP Day Trips

Welcome New Member
Rhonda M Felber-Coppinger



2019 Pool League Wraps Up



Twenty Ski & Travel Club members joined the pool league, creating 5 teams with 4 players each. Nine more joined as subs. Starship Billiards was a terrific location, with 8 and 9-foot tables, great service, and drink specials, even Hand of Fate craft beer. We also managed to squeeze in 4 food nights plus a banquet.

Congratulations go to Tight Pockets for 1st place (Ed Thomas, Greg Cox, and Roger and Kay Ryan). Scratch It (Andrea and Kent Trexler, Lynn Burger, and Roger Schnelten) managed to claw their way from last place to finish in second. Greg Cox was the season's male MVP and Lynn Burger the female MVP. Ed Thomas scored the most 40's, perfect scores for winning all 4 games in an evening. Fortunately, the handicapping system helps level the playing field, so players of all levels can enjoy the friendly games.



The League wrapped up December 18 with a Scotch Doubles tournament and banquet. The Scotch Doubles format reshuffles the players into 2-person teams with mixed handicaps. During play, these teammates take alternate shots, so that when a team member pockets a ball, their teammate takes the next shot. We play double elimination, so each team can absorb one loss and continue to play, but is out of the tournament if they lose a second time. The last duo standing takes the top prize, which went to Greg Cox and Kay Ryan. Coming in second were Kathy Richardson and John Nosari.

In 2020, the league will likely run from Wednesday September 2 through December 16, again at Starship Billiards. Maybe we'll see YOU there.



BOWLING LEAGUE



Bad Bowler's League season begins on January 8 at the Strike and Spare on Lawrence Ave, with practice time at 6:15 and regulation play at 6:30. The schedule runs 14 weeks, with the final week being April 8. The price each week will be from \$8.00 to \$10.00. I apologize that I can't be more specific, but the management at the lanes has not gotten the information to me yet.

I'm looking forward to seeing everyone there! I would be happy to answer any questions you might have.

Jan Joyce, Sports Chair
741-1147



CASINO PARTY

February 22, 7-10 pm

At the VFW on Old Jacksonville Rd.

FOOD — GAMES — PRIZES — FUN

BLACK JACK POKER ROULETTE & MORE

Free play money given to members at the door to START your FUN!

Additional Play Money can be given out with a donation to

"The Matthew Project"

SKI is going back to Mt. Bachelor, OR Saturday January 25 – Saturday February 1, 2020

\$1697 pp/do



© MT. BACHELOR

Mt. Bachelor is a volcano which you can ski 360 degrees from the resort's 9,065-foot summit and enjoy 3,300 feet of vertical. Bend, OR is well known for having the most microbreweries per capita.

Price includes:

- 7 nights lodging at the Doubletree in Downtown Bend w/daily hot breakfast
- 5 day Lift Ticket
- Air from MLI, STL or IND (Less \$70) to Redmond, OR
- Party package including mountain tour, lunch and après party
- Transportation from/to Redmond to Bend, and from/to Bend to Mt. Bachelor
- Welcome reception, happy hours, contest with prizes

Optional Activities (some fees required):

- Snowshoe with a guide at Crater Lake Nation Park
- Dinner and Lava Cave Expedition
- Brewery Tours

Mountain Statistics:

- 9,065 ft. Summit, 5,700 ft. Base, 3,365 Vertical Drop.
- Over 4300 lift served skiable acres (6th largest in the US)
- 15% Green, 35% Blue, 30% Black, 20% Extreme

Grand Palladium White Sands Resort & Spa

Quintana Roo, Mexico

February 1-8, 2020

TRIP LEADERS: Jennifer & Tim Shrake

217-698-5480

PRICE: \$1,990.00 perperson (double occupancy)

Maximum number of participants is 45.

Five Single Supplements are available at \$626.00 each.

TRIP INCLUDES:

- Round trip air transportation between St. Louis and Cancun
- Airport transfers, government taxes, fees, airline fuel surcharges included but subject to change
- Ground transportation to and from the Resort
- Seven nights at the all inclusive Grand Palladium White Sands Resort & Spa, Quintana Roo, Mexico

PAYMENTS:

Deposit at sign-up: \$665.00. Add \$210.00 for single supplement. Add \$135.00 if you want to purchase Apple trip insurance.

- 2nd Payment due 10/7/2019 – \$665.00. Add \$210.00 for single supplement.
- 3rd Payment due 11/7/2019 – \$660.00. Add \$206 for single supplement.

The final payment may be adjusted up or down depending on other fees or costs that may apply including those from the tour operator or from the Springfield Ski & Travel Club. Refunds or additional payment may be required if payment in full is received prior to the adjustment.

PASSPORTS:

AT SIGN-UP, SUBMIT YOUR TRIP APPLICATION AND A COPY OF THE FIRST PAGE OF YOUR PASSPORT WHICH SHOWS YOUR PICTURE, PASSPORT NUMBER, DATE OF BIRTH, ETC. YOUR TRIP APPLICATION MUST BE COMPLETED TO EXACTLY MATCH YOUR PASSPORT INFORMATION. Passports must be valid for 6 months after the trip return date for international travel.

Cancellation Dates/Fees:

Cutoff Date – Cancel by September 13, 2019, and pay only the \$25 SSTC processing fee. After September 13, 2019, your obligation is the full price of the trip plus the SSTC fee.

- No refunds will be given for unused portions of the package.
- All cancellations must be requested in writing. Contact the trip leader regarding any cancellation.
- **ALL CANCELLATIONS SUBJECT TO \$25 SSTC PROCESSING FEE.**

RESORT FEATURES:

- Oceanfront resort
- Nine 'à la carte' international restaurants plus buffets
- Six bars including swim-up bars
- Spa • Fitness center • Free WIFI
- Freshwater pools • Nightly shows • Daily activities
- Complimentary use of sister Palladium Resorts with free shuttle

ACTIVITIES:

- Volleyball
- Archery
- Soccer
- Fitness center
- Aqua gym
- Snorkeling
- Kayaking
- Catamaran
- Wind surfing
- Pedal boats
- Tennis
- Mini golf
- Scenic pontoon boat rides
- Dancing

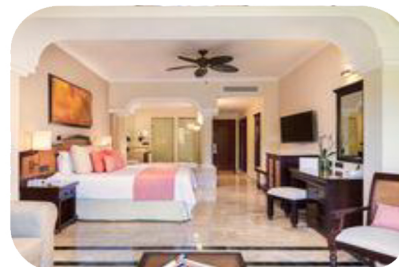

Trip Insurance: The Springfield Ski & Travel Club strongly recommends the purchase of trip insurance covering accident, sickness or death of a participant or covered family member that would result in cancellation either prior to or during the trip. Apple Vacations offers insurance for \$135.00, but you may use other insurers as well. Trip insurance should be purchased as soon as possible to ensure complete coverage.

ADVENTURES IN PORTUGAL

March 22 – April 3, 2020 (13 days/11 nights)

TRIP LEADER: Mike Bloechle – 217/787-1010 or m.bloechle@comcast.net

PRICE: \$3,060.00 (land and air) – based on a minimum of 30 and maximum of 45 travelers

Single Supplement - \$699 added to the price of the trip – limit of 5

Land only – Price will be adjusted on the 3rd and 4th payments.

TRIP INCLUDES:

- Bus transportation to and from O'Hare Airport
- Air transportation to Porto and from Lisbon
- Airfare taxes, fees and fuel surcharges (subject to change)
- Airport transfers, government taxes, fees, airline fuel surcharges included but subject to change
- Motor coach transportation throughout the trip
- English speaking guide throughout the trip
- Three nights in Porto, two nights in Coimbra, two nights in Évora and four nights in Lisbon
- Four full-day and four partial-day tours
- Breakfast daily, one lunch and two dinners – welcome
- Welcome dinner in Porto and farewell dinner with Fado show in Lisbon
- Gratuities for guide in Portugal, bus drivers (Chicago and Portugal), hotel porters (one piece of luggage per person), and serving staff at included meals

PAYMENTS:

- Deposit at sign-up: Land & Air = \$765; Single Supplement = \$940
- 2nd Payment due 10/4/2019: \$765; single supplement = \$940
- 3rd Payment due 11/4/2019: \$765; single supplement = \$940
- 4th Payment due 12/4/2019: \$765; single supplement = \$939

The final payment (including land only and single supplement fees) may be adjusted up or down depending on other fees or costs that may apply including those from the tour operator or from the Springfield Ski and Travel Club. Refunds or additional payment may be required if payment in full is received prior to the adjustment.

PASSPORTS:

AT SIGN-UP, SUBMIT YOUR TRIP APPLICATION AND A COPY OF THE FIRST PAGE OF YOUR PASSPORT WHICH SHOWS YOUR PICTURE, PASSPORT NUMBER, DATE OF BIRTH, ETC. YOUR TRIP APPLICATION MUST BE COMPLETED TO EXACTLY MATCH YOUR PASSPORT INFORMATION.

Passports must be valid for 6 months after the trip return date for international travel.

INCLUDED ACTIVITIES: (entry fees included for these activities):

- Applicable entry fees are included for these activities.
- Walking tour of Porto
- Visits to Aveiro, Guarda, Tomar, Fatima, Obidos, Marvão
- Full-day excursion to Lamengo and the Quinta da Pacheca Winery (wine tasting and three-course lunch)
- University of Coimbra and Royal Palace (Coimbra)
- Marvão Medieval Village
- Cathedral and Cloisters of Évora
- Wine and olive tasting in Évora
- Capela dos Ossos (Chapel of Bones)/Royal Church of St. Francis (Évora)
- Belém Riverside District (Lisbon), 16th century Monastery of Jeronimos and Belem Tower
- Obidos Medieval Fortress
- Fado show with dinner
- Free time for shopping in Lisbon, Coimbra, Évora and Porto
- Visit to 12th century settlement built by the Knights Templar in Tomar

HOTELS (subject to change based on availability):

- Three nights in Porto at Carris Porto Ribéria – Class 4*
- Two nights in Coimbra at Tivoli Coimbra Hotel - Class 4*
- Two nights in Évora at Vila Galé Évora - Class 4*
- Four nights in Lisbon at Mundial or Tivoli Oriente - Class 4*

OPTIONAL TOURS

(Prices are in Euros and are approximations):

- Half-day excursion to Guimaraes (35€ per person)
- Douro River Cruise with wine/cheese tasting (40€ per person)
- Half-day excursion to the Conimbriga Ruins (18€ per person)
- Half-day Baixa District tour in Lisbon (26€ per person)
- Sintra excursion (60€ per person)



Obidos Medieval Castle



Pena Palace in Sintra

Cancellation Dates/Fees:

- Cutoff date – **September 13, 2019**, there is a \$25 SSTC processing fee.
- Between **September 14, 2019 and November 3, 2019** - \$300 per person.
- November 4, 2019 or after, YOUR OBLIGATION IS THE FULL PRICE OF THE TRIP.
- If a replacement is found by November 4, an adjustment may be possible.
- No refunds will be given for unused portions of the package and all cancellations must be requested in writing. Contact the trip leader regarding any cancellation.
- **ALL CANCELLATIONS ARE SUBJECT TO \$25 SSTC PROCESSING FEE.**

Trip Insurance: The Springfield Ski and Travel Club strongly recommends the purchase of trip insurance covering accident, sickness or death of a participant or covered family member that would result in cancellation either prior to or during the trip. Trip insurance is available from SmarTours for \$179 (<http://www.tripmate.com/wpf394H>), but you can use other insurers as well. Trip insurance should be purchased as soon as possible to ensure complete coverage.

SPRINGFIELD SKI and TRAVEL CLUB **Application Form for Trips/Sporting Events**

☐ **Ski Trip** ☐ **Tour Trip** ☐ **Day Trip** ☐ **Sporting Event**
 (golf, bowling, tennis, billiards, etc.)

Trip/Sporting Event: _____ Date of Application: _____

Name*: _____ Member Number: _____

Address: _____ E-mail Address: _____

City: _____ State: _____ Zip: _____

Home #: _____ Cell #: _____ Work#: _____

Emergency Contact: _____ Phone #: _____

Do you have any significant medical problems or do you require any special medications which your trip leader should be aware of? If yes, describe:

Complete this section for Ski or Tour trips only:

Male: ___ Female: ___ DOB: _____ DL #: _____ DL State: _____

Passport # (if international trip): _____ Passport Exp Date: _____

Roommate Preference: _____ Other Request: _____

Are you interested in: NASTAR racing? ___ Lessons? ___ Are you a skier? Yes ___ No ___

The Springfield Ski Club in good faith makes every effort to complete a scheduled activity or trip as advertised, and to accommodate the requests of its members. However, the Club will not be held responsible if arrangements are changed beyond our control or if specific requests cannot be honored. This includes, but is not limited to, changes in our itineraries, airline arrangements or schedules, hotel or condo reservations, destinations, and emergencies requiring a modification of any scheduled activity or trip. Your signature below warrants you have read and understand this statement.

I agree to make the appropriate published trip payments on the scheduled due dates.

I have also read and understand the trip policy statements on page two of this form and agree to abide by them.

As a participant of the trip described above: I voluntarily agree not to hold the Springfield Ski Club, its agents, officers, Board of Directors, or members liable for any accident or injury to myself, or for any loss of or damage or destruction to my property, which may result from or on account of my participation in a Club activity.

Signed: _____ Date: _____

* For trips involving airline travel or overseas travel, your name must be written exactly as it appears on your passport or drivers license. Do NOT use nick-names.

For trip leader use only

| | | |
|-----------------------------------|------------------------------|----------------------|
| Full Trip Price: \$ _____ | App. No. _____ | Wait List: _____ |
| 1 st Deposit: \$ _____ | Partial Trip Price: \$ _____ | Notes: _____ |
| 2 nd Deposit: \$ _____ | Due: ____/____/____ | Paid: ____/____/____ |
| Final Payment: \$ _____ | Due: ____/____/____ | Paid: ____/____/____ |
| Approved Refund: \$ _____ | Due: ____/____/____ | Paid: ____/____/____ |
| | Total Paid: \$ _____ | |

STANDING RULE #2

CANCELLATION & REFUND POLICY (11/14/96), (Amended 5/13/99, 4/9/05 and 1/8/15)

“Cutoff” dates and non-refundable deposits for trips and activities may vary according to transportation, lodging or other associated deposits. Cutoff dates for trips and activities will be established for each trip or activity by the Executive Board and published in the monthly newsletter. All cancellations must be made to the Trip Leader in writing or via e-mail. Refunds will be made as follows:

1. For cancellations before the published cutoff date, a full refund of all monies paid will be issued in a timely manner, less any Executive Board-approved cancellation processing fee established and published in conjunction with the trip or activity advertisement in the monthly newsletter.
2. For cancellations after the cutoff date, refunds will be as follows:
 - a. For any trip or activity where the allotted number of spaces are completely reserved and a replacement can be found, a cancellation may be made and a full refund issued, less any processing fees, as described in paragraph 1, above, any time prior to the departure of the trip or the start of the activity, provided the replacement person pays the full amount due, in accordance with the payment schedule for the trip or activity.
 - b. If a replacement cannot be found, the member canceling the trip or activity may submit, in person, in writing, or via email, a request for a refund. This request must be sent to either the trip leader, the appropriate VP or directly to the Executive Board. The request must be submitted within 15 days after the scheduled start date of the trip or activity and shall state the reason for the cancellation and the amount of refund requested. Requests will only be considered by the Executive Board, and refunds will only be made, once the trip or activity is completed and the full financial statement has been submitted for review and approval, as described in Standing Rule #13. Any refund approved by the Executive Board will come from recoverable expenditures derived from the specific trip or activity and not from the Club’s general fund.
 - c. Refunds will be distributed no later than 180 days after the first scheduled day of the trip or activity.

STANDING RULE #5

TRIP MANAGEMENT AND CONDUCT (11/14/96), (Amended 4/9/05 and 1/8/15)

1. All Trip Leaders shall be at least 21 years of age.
2. Trips shall be run as advertised, unless ski conditions, safety or wellbeing of trip participants dictate otherwise, in which case, the decision for an alternate plan rests with the Vice President of Ski Trips, Day Trips, or Tour Trips (as appropriate) or the President prior to departure. After departure, this authority rests with the trip leader.
3. Conduct by any individual which is offensive or hazardous to others or that does not project a good image of the Club could result in expulsion from the trip at the nearest place of public lodging or transportation by the authority of the trip leader. The trip leader will provide a review of the circumstances at the next Executive Board meeting with a board decision to maintain or cancel the individual’s Club membership.
4. Individuals will be held responsible for any damage to personal or real property of others.
5. Club arranged accommodations cannot be shared with non-trip participants.

STANDING RULE #7

GROUND TRANSPORTATION SMOKING POLICY (11/14/96)

1. Smoking will only be allowed during scheduled stops approximately every two hours of travel, if requested. NO smoking inside the travel vehicle is allowed.
2. Trips under two hours in duration will be classified as “non-smoking trips.”

STANDING RULE #8

PARTIAL SKI TRIP PACKAGES (11/14/96) (amended 4/9/05)

1. For trips involving a request to delete air (or other packaged form of transportation) service, only the actual cost of the ticket will be deducted from the trip price. The participant’s portion of the club’s overhead cost, including ground transportation to the airport or rail station used for the trip, will be included in the partial trip price.
2. All requests for partial trip packages will only be honored to the point where the Club may drop reserved seats without penalty from the tour operator and/or the carrier.
3. If a request for a partial trip participation is made and honored, the participant must make payment in the full amount within 5 days of the approval notification. A “partial” trip payment is not refundable unless the trip is canceled. CANCELLATION CUT-OFF DATES DO NOT APPLY. The club will not refund or attempt to “resell” partial trip packages should the participant drop from the trip any time after payment is made.
4. Requests to exclude lift tickets from a trip package must be made at the time of sign up. Requests for partial trip packages, including lift tickets, will only be honored to the point where the Club may drop such tickets, or other items, without penalty or loss of income (including any comp). Unless otherwise approved by the Vice President of Ski Trips, the member requesting “no lifts” will pay the full trip price. After the trip is completed, the unused lift ticket will be returned by the Club to the tour operator or the ski area for possible refund. Any refund will then be made to the member by Club check. Refunds may not be possible if purchase and use of a lift ticket by all trip participants is required for the Club to receive a discounted “group rate.”

SPRINGFIELD SKI and TRAVEL CLUB
Membership Application
May 1, 2019 through April 30, 2020

Amount \$ _____
 Date: _____
 ID# _____
(Club Use Only)

(Mail the completed form along with your check to Springfield Ski Club, P.O. Box 1146, Springfield, IL. 62705)

Membership and Directory Information

Full Name _____ Category Individual ☐ Family ☐ S.K.I. ☐
 Address _____
 City _____ State _____ Zip _____ - _____
 Home Phone (_____) _____ - _____ Cell Phone (_____) _____ - _____
 Email Address _____
☐ New ☐ Renewal

Type _____
 Check for listing in Club Directory ☐ Home Address ☐ Email Address ☐ Home Phone ☐ Cell Phone ☐

All members will receive two printed full Snowjourners each year, and 10 electronically. If you want to continue to receive monthly Mark yes _____ or No _____. There will be a \$20 fee for monthly mailing. It is also available online at springfieldskiclub.org

Primary Membership Information

First Name _____

Membership and Dues – Non-Refundable

- ☐ \$20 monthly newsletter
☐ \$40 Individual (over age 21)
☐ \$50 Family (Spouses and Children under age 21)
☐ \$10 Reciprocal Membership (must be member of one of the following clubs (Indicate with a ✓)
☐ Bloomington
☐ Champaign
☐ Peoria
☐ Lifetime Member (must be member for 25 consecutive years)

Club Interests (Check all that interest you):

- ☐ Board Member
☐ Activities (Party Chairperson, Volunteer at Parties)
☐ Membership (Volunteer at Sign Up Parties)
☐ Community Service (Volunteer at Charity Events)
☐ Trip Leader for Ski and/or Day Trips
☐ Sports Coordinator (Billiards, Bowling, Golf, Tennis)
☐ Are you a skier?
☐ Other _____

How did you discover our Club? (i.e., Friend, Website, Radio Ad, Club event) _____

Membership and Family Data:

| Name of Each Individual (include yourself) | Birth Date MM/DD/YY | Adult/ Child | Sex | Single/ Married |
|--|------------------------|-----------------|-----|--------------------|
| | | | | |
| | | | | |
| | | | | |

Anyone 21 years of age and older is eligible for membership in the Springfield Ski Club. Family membership is one or two adults in the same household and their children. (See Bylaws, Article IV, pages 12 and 13 of the 2017 - 2018 Directory). This membership entitles you to membership in the Ski Kouncil of Illinois (S.K.I.)